

# COVID Relief Bill Voter Support

Presentation of Results

Prepared for: US Travel Association

November 2020

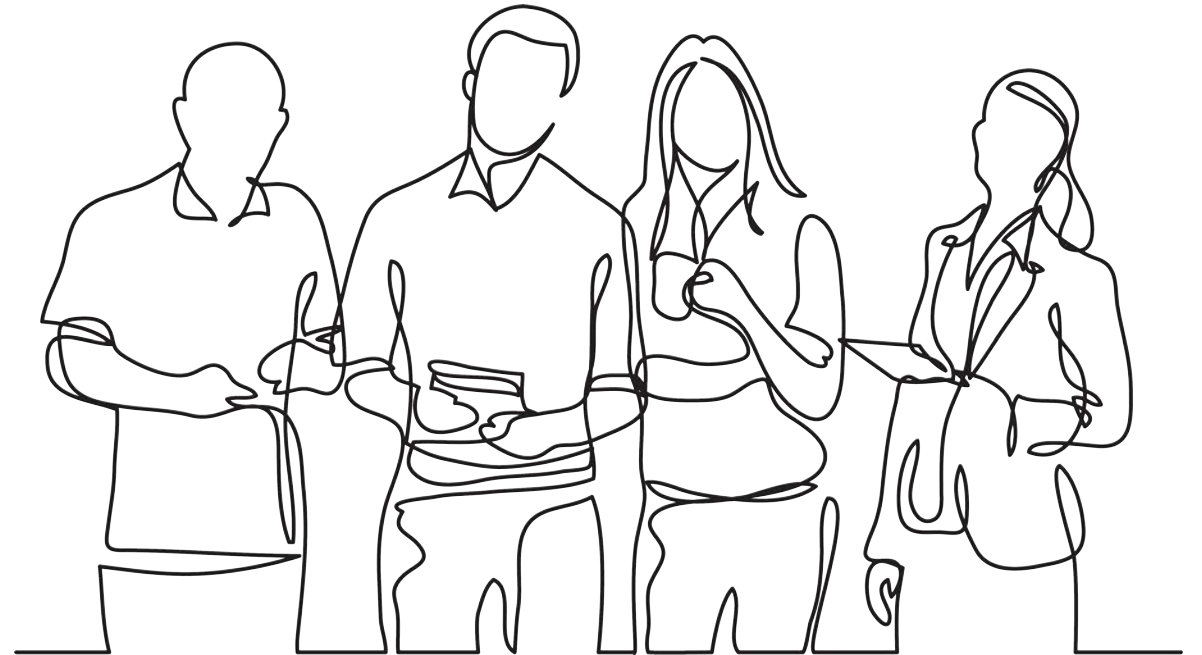

# Research Design + Methodology



---

**MODE**

Online Survey (Mobile, Laptop, Tablet, Desktop)

---



---

**DATES**

November 3, 2020  
Study fielded from 1PM EST to 7AM EST

---



---

**AUDIENCE**

Voters 18+ (n=1,000)  
- All voted in the 2020 Presidential Election

---



---

**GEOGRAPHY**

Nationally representative sample

---

# Nearly 9 in 10 voters feel that there should be another round on COVID-19 relief from Congress.

Do you think there should be another round of COVID-19 relief legislation from Congress?

**13% Total No**

Definitely no: 4%  
Probably no: 9%

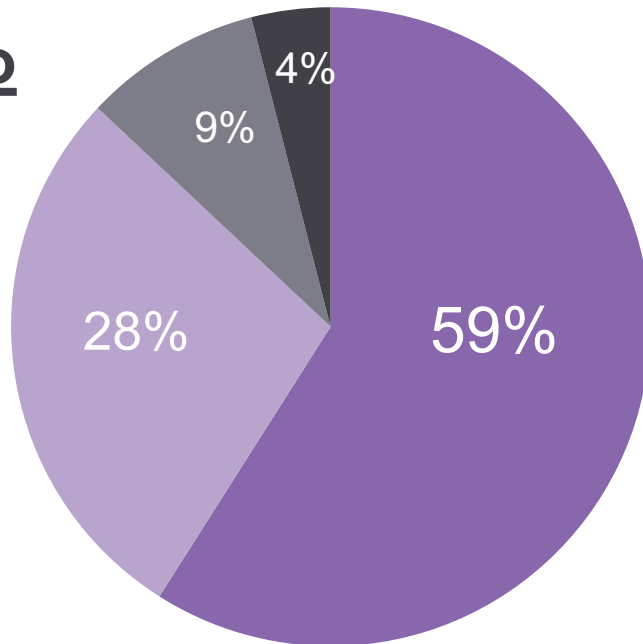

**87% Total Yes**

Definitely yes: 59%  
Probably yes: 28%

Support is so strong for another round of COVID-19 relief legislation from Congress that **every type of subgroup, voter group, and region supports it.**

# Eight out of ten (79%) say that we must work together to find common ground. Biden and Trump voters concur.

Which Opinion is Closest To Your Own?

Stand Up for Point of View, Never Compromise  Work Together to Find Common Ground

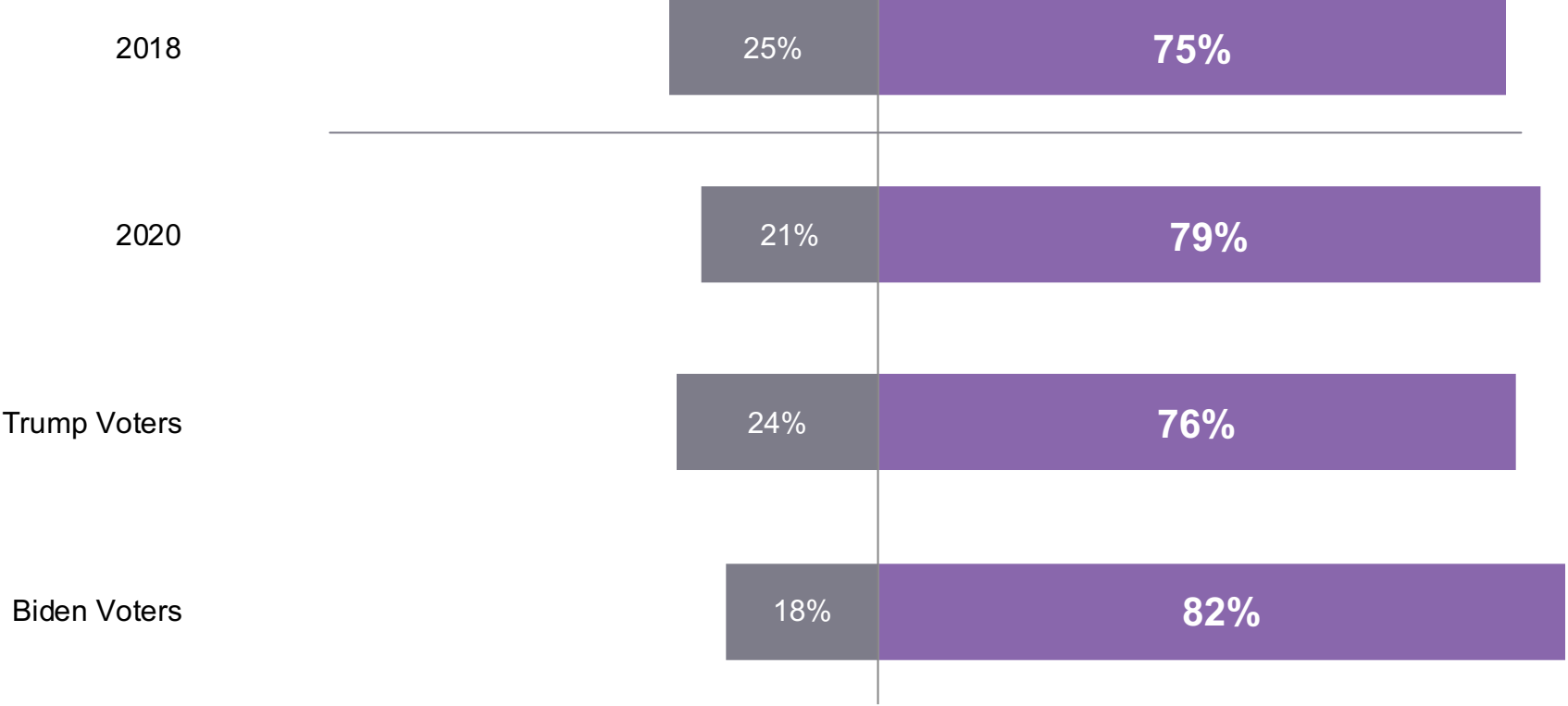

All voters seem to be tired of the division and conflict, and instead want us as a country and our leaders to find common ground.

BASE: All Respondents (n=1,000 Voters)

Thinking about all of the issues that were mentioned in this election cycle, please review the statements below and indicate which one comes closest to your own.

# Demographic Data (1)

		TOTAL
Gender	Male	48%
	Female	52%
Age	18-34	25%
	35-54	32%
	55+	42%
Region	New England	5%
	Mid Atlantic	14%
	East North Central	16%
	West North Central	7%
	South Atlantic	21%
	East South Central	7%
	West South Central	11%
	Mountain	6%
Pacific	14%	
Ethnicity	White	74%
	Hispanic	10%
	Black	11%
	Asian	2%
	Hawaiian/Pacific Islander	<1%
	Native American/ Alaskan native	1%
	Multi-race	1%
	Other	1%
	Decline	<1%

		TOTAL
Education	HS or less	24%
	Associate's/Vocational/Tech	13%
	Some College	19%
	Bachelor's Degree	26%
	Post-Graduate Degree	18%
	Decline	<1%
Employment	Full-time	41%
	Part-time	7%
	Self-employed	6%
	Not employed, looking	6%
	Not employed, not looking	2%
	Not employed, unable	5%
	Retired	25%
	Student	2%
	Stay home spouse/partner	6%
	Not sure	<1%
Decline	<1%	
Household Income	<\$35,000	26%
	\$35,000-\$50,000	12%
	\$50,000-\$75,000	21%
	\$75,000-\$99,999	15%
	\$100,000-\$150,000	15%
	\$150,000-\$200,000	6%
\$200,000+	3%	
Decline	2%	

		TOTAL
Marital Status	Married/Civil Union	49%
	Single	26%
	Divorced	11%
	Living with partner	6%
	Separated	1%
	Widowed	5%
Decline	<1%	
Child Status	Children living at home	36%
	Have children, none living at home	24%
	Do not have any children	39%
	Decline	1%
Primary Residence	Urban	30%
	Suburban	48%
	Rural	22%
Phone Status	Cell phone only, no landline	57%
	Cell phone + landline	41%
	Landline only, no cell phone	2%

# Demographic Data (2)

Political Party	TOTAL
<b>TOTAL GOP</b>	<b>43%</b>
Strong GOP	25%
Not-so-strong GOP	12%
Lean GOP	6%
<b>INDEPENDENT</b>	<b>7%</b>
<b>TOTAL DEM</b>	<b>47%</b>
Strong DEM	28%
Not-so-strong DEM	12%
Lean DEM	8%
Some other party	2%
Not sure	1%
Decline	<1%

Political Ideology	TOTAL
<b>TOTAL CONS</b>	<b>45%</b>
Very CONS	19%
Somewhat CONS	14%
Lean CONS	12%
<b>MODERATE</b>	<b>14%</b>
<b>TOTAL LIB</b>	<b>39%</b>
Very LIB	16%
Somewhat LIB	15%
Lean LIB	9%
Not sure	3%
Decline	1%

2016 Vote	TOTAL
I voted for GOP candidates Trump/Pence	44%
I voted for DEM candidates Clinton/Kaine	40%
I voted for someone else	6%
I did not vote in that election	10%

House of Representatives Vote	TOTAL
Republican candidate	45%
Democratic candidate	51%
Another candidate	2%
Did not vote for a Congressional candidate	2%

Senate Vote	TOTAL
Republican candidate	47%
Democratic candidate	50%
Another candidate	2%
Did not vote for a Senate candidate	2%

Church Attendance	TOTAL
At least 1x per week	14%
Almost every week	11%
2-3x per month	8%
1x per month	9%
Seldom	26%
Never	32%

Religious Affiliation	TOTAL
Protestant	24%
Evangelical	4%
Mainline	<1%
Catholic	25%
Church of Jesus Christ/LDS	2%
Jehovah's Witness	<1%
Orthodox	1%
Other Christian	9%
Jewish	5%
Muslim	2%
Buddhist	1%
Hindu	<1%
Atheist	5%
Agnostic	12%
Other	9%

Thank  
You

